

Reporting Minimum Data Set – data entry during COVID-19

The COVID-19 pandemic has affected the delivery of services to clients for many not-for-profit organisations. It is important to document these changes in NSW DATS collection. Your service delivery may be modified during the COVID-19 pandemic, the below flow chart should help you navigate data entry during this period.

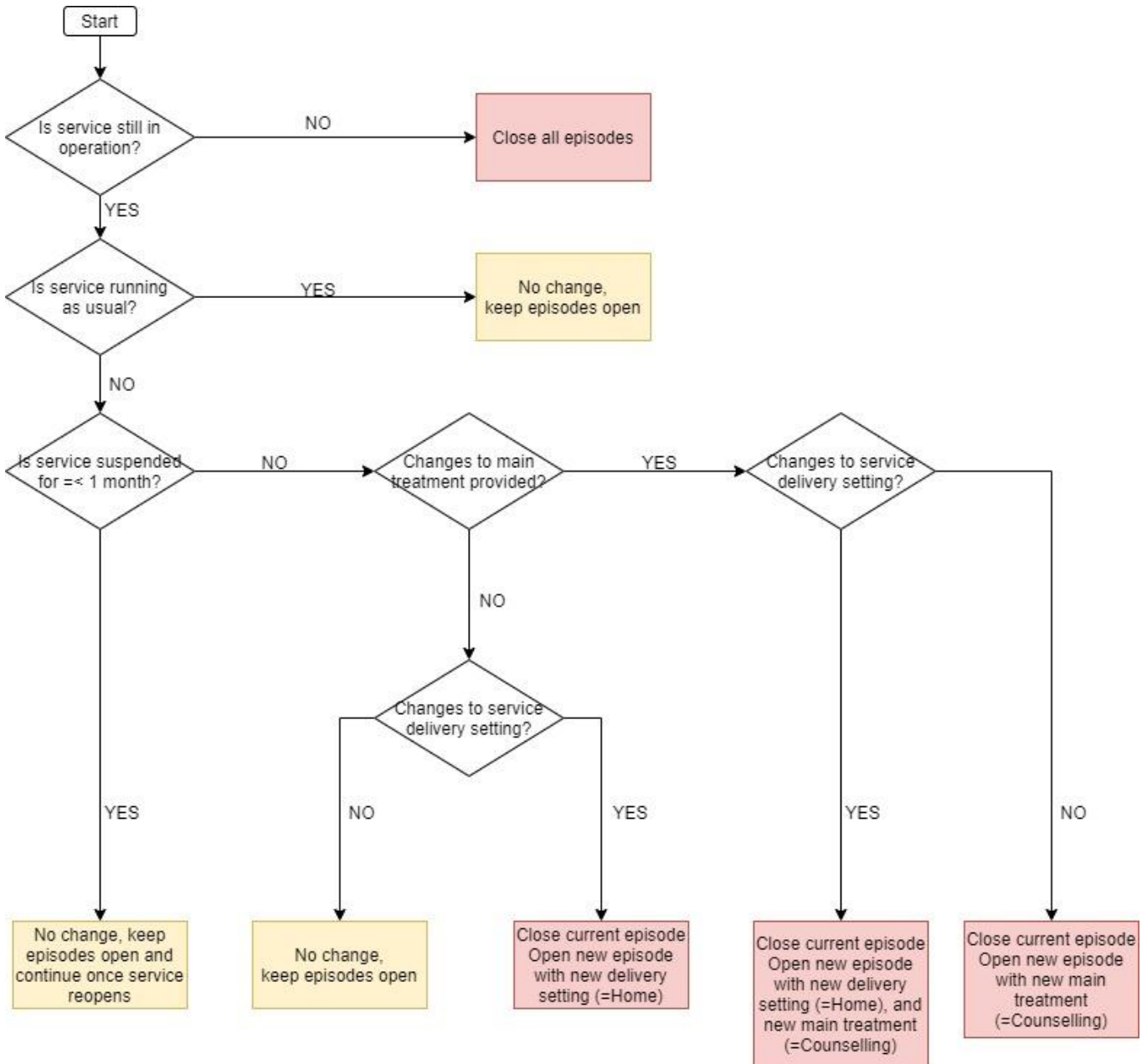

In all cases where episodes need to be closed, the following data points should be recorded:

Reason for cessation: Other
Referral to another service: Other

Where service provides telehealth individual and group counselling, this should be recorded in 'Service Contacts' as

Service Contact type: Phone (regardless whether videolink, etc.)
Postcode: of the service